



## Ref: L273 CAN L'ABELLAIRE

### VILAMANISCLE

HUTG-067622-02

## DESCRIPTION

Renovated accommodation located in an old house in the old town of Vilamanisclé, at the foot of the Albera Natural Park. For 6 people, the accommodation is located on the first floor and consists of a living-dining room with television, a large kitchen equipped with a dishwasher, microwave, toaster, coffee maker and electric fireplace, three double bedrooms (one with a double bed, one with two single beds and the third with a trundle bed). Bathroom with shower and washing machine. Terrace and barbecue, with views of the mountains and the plain of Empordà and the Gulf of Roses. Free Wi-Fi. It does not have a parking lot, but you can park in a small square at the back. In summer there is a public pool, very quiet and pleasant and nice views. Peaceful and pleasant surroundings, in the middle of nature and with the possibility of carrying out all kinds of activities that take place in the area: walking or cycling routes, visiting the surrounding wineries and tasting wines DO. EMPORDÀ, nautical activities in the town of Llançà or Roses which are located a few minutes from Vilamanisclé or the city of Figueres. The town is quiet, rural and romantic. There is no traffic, the streets are narrow; the extensive vineyards and terraced olive groves begin on the outskirts of the town. You can take relaxing walks or drive through the mountains. However, the extensive sandy beaches and small coves - there are plenty of them 18 minutes away by car - many have parking and are located in a natural and perfect environment. There are no tides or tidal currents. Our region, located at the northern end of the less developed Costa Brava than the coast further south, offers endless possibilities for exploration, ranging from the Dalí Theatre-Museum in Figueres, with its extensive exhibition of the work of the surrealist painter (1904-1989); in the historic city of Girona, where there are bars, restaurants and fashionable shops in the narrow streets of the Jewish quarter and the old part of the city; the beautiful fishing village of Cadaqués where there are many exhibitions of paintings; in the National Park of Cap de Creus Park with its cliffs, rocky coves, precipices and the wild rock-strewn landscape. Day trips can be made from Vilamanisclé to castles, monasteries (the main Sant Pere de Rodes), Greek and Roman historical remains, art galleries, village festivals, wine cooperatives, museums, natural parks such as the Aiguamolls where there is a large bird sanctuary. For children, we have a conservation farm for large and small turtles from



C/ Castellar, 48-50  
17490 Llançà (Girona)  
Tel. 972 38 01 97  
Fax 972 38 08 81

info@finquescompany.com

[www.companyturistic.com](http://www.companyturistic.com)

around the world next to the house. Ten minutes away is the fortified town of Peralada, where in the summer they hold the International Music Festival, famous for its cava, it also has an 18-hole golf course and the beautiful castle where a luxurious casino is located. Girona International Airport (which appears as Barcelona-Girona Costa Brava) is one hour away and two from Barcelona. It is necessary to have a car, but we give you our word: you will never feel bored. HUTG-067622

## General

Type of Property: **Flat** m2: **104**  
m2 plot: **0** Distance from the beach: **14000**  
Year of construction: Type of pool:  
**2022**  
Views: **Mountain views**

## Characteristics

Number of rooms: **3** Toilets: **0** Bathrooms with bathtub: **0**  
Bathrooms with shower: **1** Double beds: **1** Single beds: **2**  
Bunk beds: **0** Cribs: **0** Sofa beds: **0**  
Type of kitchen:

## Other Features

Terrace

## Equipment

typology_id	Heating	Air Conditioning
Wardrobes	Kitchen equipment	Dishwasher
Oven	Microwave	Coffee maker
electric_coffee_maker_model	Refrigerator	Washing Machine
Iron	Hot water tank	TV
TDT	Free Wifi	BBQ
Garden and outdoor furniture	Toaster	

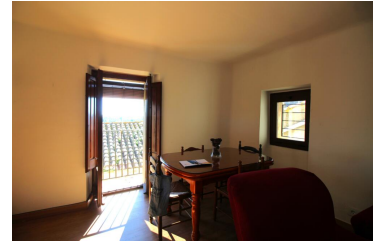

Season	Price	Minimum stay
<b>14.09.2024-31.12.2024</b>		
16/10/2024 - 19/10/2024		3 Nights
20/10/2024 - 20/10/2024		1 Night
21/10/2024 - 26/10/2024		3 Nights
27/10/2024 - 27/10/2024		1 Night
28/10/2024 - 02/11/2024		3 Nights
03/11/2024 - 03/11/2024		1 Night
04/11/2024 - 09/11/2024		3 Nights
10/11/2024 - 10/11/2024		1 Night
11/11/2024 - 16/11/2024		3 Nights
17/11/2024 - 17/11/2024		1 Night
18/11/2024 - 23/11/2024		3 Nights
24/11/2024 - 24/11/2024	399,00 € / Week	1 Night
25/11/2024 - 30/11/2024		3 Nights
01/12/2024 - 01/12/2024		1 Night
02/12/2024 - 07/12/2024		3 Nights
08/12/2024 - 08/12/2024		1 Night
09/12/2024 - 14/12/2024		3 Nights
15/12/2024 - 15/12/2024		1 Night
16/12/2024 - 21/12/2024		3 Nights
22/12/2024 - 22/12/2024		1 Night
23/12/2024 - 28/12/2024		3 Nights
29/12/2024 - 29/12/2024		1 Night
30/12/2024 - 31/12/2024		3 Nights
<b>31.12.2024-29.03.2025</b>		
01/01/2025 - 04/01/2025		3 Nights
05/01/2025 - 05/01/2025		1 Night
06/01/2025 - 11/01/2025		3 Nights
12/01/2025 - 12/01/2025		1 Night
13/01/2025 - 18/01/2025		3 Nights
19/01/2025 - 19/01/2025		1 Night
20/01/2025 - 25/01/2025		3 Nights
26/01/2025 - 26/01/2025		1 Night
27/01/2025 - 01/02/2025		3 Nights
02/02/2025 - 02/02/2025		1 Night
03/02/2025 - 08/02/2025		3 Nights
09/02/2025 - 09/02/2025		1 Night
10/02/2025 - 15/02/2025	399,00 € / Week	3 Nights
16/02/2025 - 16/02/2025		1 Night
17/02/2025 - 22/02/2025		3 Nights
23/02/2025 - 23/02/2025		1 Night
24/02/2025 - 01/03/2025		3 Nights
02/03/2025 - 02/03/2025		1 Night
03/03/2025 - 08/03/2025		3 Nights
09/03/2025 - 09/03/2025		1 Night
10/03/2025 - 15/03/2025		3 Nights
16/03/2025 - 16/03/2025		1 Night
17/03/2025 - 22/03/2025		3 Nights
23/03/2025 - 23/03/2025		1 Night
24/03/2025 - 28/03/2025		3 Nights

Season	Price	Minimum stay
<b>29.03.2025-28.06.2025</b>		
29/03/2025 - 29/03/2025		3 Nights
30/03/2025 - 30/03/2025		1 Night
31/03/2025 - 05/04/2025		3 Nights
06/04/2025 - 06/04/2025		1 Night
07/04/2025 - 12/04/2025		3 Nights
13/04/2025 - 13/04/2025		1 Night
14/04/2025 - 19/04/2025		3 Nights
20/04/2025 - 20/04/2025		1 Night
21/04/2025 - 26/04/2025		3 Nights
27/04/2025 - 27/04/2025		1 Night
28/04/2025 - 03/05/2025		3 Nights
04/05/2025 - 04/05/2025		1 Night
05/05/2025 - 10/05/2025	504,00 € / Week	3 Nights
11/05/2025 - 11/05/2025		1 Night
12/05/2025 - 17/05/2025		3 Nights
18/05/2025 - 18/05/2025		1 Night
19/05/2025 - 24/05/2025		3 Nights
25/05/2025 - 25/05/2025		1 Night
26/05/2025 - 31/05/2025		3 Nights
01/06/2025 - 01/06/2025		1 Night
02/06/2025 - 07/06/2025		3 Nights
08/06/2025 - 08/06/2025		1 Night
09/06/2025 - 14/06/2025		3 Nights
15/06/2025 - 15/06/2025		1 Night
16/06/2025 - 21/06/2025		3 Nights
22/06/2025 - 22/06/2025		1 Night
23/06/2025 - 27/06/2025		3 Nights
<b>28.06.2025-19.07.2025</b>		
28/06/2025 - 28/06/2025		7 Nights
29/06/2025 - 29/06/2025		1 Night
30/06/2025 - 05/07/2025	722,00 € / Week	7 Nights
06/07/2025 - 06/07/2025		1 Night
07/07/2025 - 12/07/2025		7 Nights
13/07/2025 - 13/07/2025		1 Night
14/07/2025 - 18/07/2025		7 Nights
<b>19.07.2025-01.08.2025</b>		
19/07/2025 - 19/07/2025		7 Nights
20/07/2025 - 20/07/2025		1 Night
21/07/2025 - 26/07/2025	796,00 € / Week	7 Nights
27/07/2025 - 27/07/2025		1 Night
28/07/2025 - 31/07/2025		7 Nights
<b>01.08.2025-23.08.2025</b>		
01/08/2025 - 02/08/2025		7 Nights
03/08/2025 - 03/08/2025		1 Night
04/08/2025 - 09/08/2025	927,00 € / Week	7 Nights
10/08/2025 - 10/08/2025		1 Night
11/08/2025 - 16/08/2025		7 Nights
17/08/2025 - 17/08/2025		1 Night
18/08/2025 - 22/08/2025		7 Nights
<b>23.08.2025-30.08.2025</b>		
23/08/2025 - 23/08/2025		7 Nights
24/08/2025 - 24/08/2025	796,00 € / Week	1 Night
25/08/2025 - 29/08/2025		7 Nights
<b>30.08.2025-13.09.2025</b>		
30/08/2025 - 30/08/2025		7 Nights
31/08/2025 - 31/08/2025		1 Night
01/09/2025 - 06/09/2025	504,00 € / Week	7 Nights
07/09/2025 - 07/09/2025		1 Night
08/09/2025 - 12/09/2025		7 Nights

Season	Price	Minimum stay
<b>13.09.2025-04.01.2026</b>		
13/09/2025 - 13/09/2025		7 Nights
14/09/2025 - 14/09/2025		1 Night
15/09/2025 - 20/09/2025		3 Nights
21/09/2025 - 21/09/2025		1 Night
22/09/2025 - 27/09/2025		3 Nights
28/09/2025 - 28/09/2025		1 Night
29/09/2025 - 04/10/2025		3 Nights
05/10/2025 - 05/10/2025		1 Night
06/10/2025 - 11/10/2025		3 Nights
12/10/2025 - 12/10/2025		1 Night
13/10/2025 - 18/10/2025		3 Nights
19/10/2025 - 19/10/2025		1 Night
20/10/2025 - 25/10/2025		3 Nights
26/10/2025 - 26/10/2025		1 Night
27/10/2025 - 01/11/2025		3 Nights
02/11/2025 - 02/11/2025		1 Night
03/11/2025 - 08/11/2025	399,00 € / Week	3 Nights
09/11/2025 - 09/11/2025		1 Night
10/11/2025 - 15/11/2025		3 Nights
16/11/2025 - 16/11/2025		1 Night
17/11/2025 - 22/11/2025		3 Nights
23/11/2025 - 23/11/2025		1 Night
24/11/2025 - 29/11/2025		3 Nights
30/11/2025 - 30/11/2025		1 Night
01/12/2025 - 06/12/2025		3 Nights
07/12/2025 - 07/12/2025		1 Night
08/12/2025 - 13/12/2025		3 Nights
14/12/2025 - 14/12/2025		1 Night
15/12/2025 - 20/12/2025		3 Nights
21/12/2025 - 21/12/2025		1 Night
22/12/2025 - 27/12/2025		3 Nights
28/12/2025 - 28/12/2025		1 Night
29/12/2025 - 31/12/2025		3 Nights
01/01/2026 - 01/01/2026		1 Night